

WHITE COTTAGE CEMETERY

The White Cottage Cemetery is located in South Point, OH, at the junction of Solida Road and North Kenova Road, just off new U.S. Route 52. According to the available information, the cemetery was established around 1877, although there are a number of graves dated before then. The site rests on land which was once owned by the Congress of the United States.

All of the information contained in this registry was obtained from the gravestones themselves, since, to the best of anyone's knowledge, the original records of the cemetery have been lost or destroyed. During our research, we identified 312 gravesites, 39 of which must be listed as "unknown", since they are marked only by a rock, or the information on the headstones was unreadable. There are most likely a large number of other graves located in White Cottage, but all evidence of these gravesites has been obliterated through time.

Each existing stone was carefully examined, and the information recorded as accurately as possible. The known graves are listed by number, and can be located on the accompanying map. We sincerely hope that this system will at least make it somewhat easier for those looking for grave locations in the future.

We would like to give a special "thank you" to Mr. John R. Lane of South Point, caretaker of White Cottage Cemetery. Mr. Lane was most helpful in providing what information was available, and he took a great deal of interest in this project. The cemetery site is in excellent condition, and is very well maintained, thanks to his efforts.

In the future, we hope to compile registries of other cemeteries located in Lawrence County. If anyone knows of any of the older cemeteries which may not have available records, feel free to contact us.

Kathy & Tom Clutters
206 Orchard Street
Coal Grove, OH 45638
(614) 532-5474

Compiled August, 1989

WHITE COTTAGE CEMETERY

Page 1

Grave #	NAMES	Birth/Death Dates
250	ADKINS, Alton	1894-1910
252	ADKINS, Edna L.	1925-1926
251	ADKINS, Minnie	1869-1921
86	ANDERSON, J.D.	1858-1920
87	ANDERSON, Liddie (Wife of J.D. Anderson)	1862-
179	ANDERSON, Malisa Bowman	NO DATES
149	ANKRIM, E.R.	1832-1915
178	ARTHUR, Amos	July 8, 1872 June 23, 1914
220	ARTHUR, Bonnie Evelyn (Daughter of B. & B. Arthur)	May 15, 1905 July 19, 1906
177	ARTHUR, McClain	Dec. 7, 1899 NO DEATH DATE
126	BAILEY, Sylvia	1937-1954
127	BAILEY, William H.	1923-
71	BAILY, Charles W.	1904-1906
72	BAILY, Howard W.	1910-1926
205	BAISE, Bessie	1901-1926
150	BAKER, Gerald B.	1919-1921
201	BAKER, Sarah F.	1877-1926
299	BAKER, William H.	1869-1924
63	BANKS, Samuel (Son of J.W. & L. Banks)	D. Oct., 5, 1887 Aged 1yr 8mo 25days
10	BONE, Cleveland (Corpl. Co. E, 39th KY Inf.)	NO DATES
21	BONE, Doctor H. (Co. I, 2nd WV Cav.)	NO DATES
20	BONE, Galvin K.	D. June 8, 1876 Aged 1yr 6mo 17days
20	BONE, Jannie (Wife of D.H. Bone)	D. Feb. 3, 1889 Aged 40yrs 2mo 2days
20	BONE, Polina	D. June 14, 1890 Aged 1yr 8mo 2days
20	BONE, Ulysus	D. March 5, 1876 Aged 2yr 2mo 22days
254	BOWMAN, A.A. (Wife of J.B. Bowman)	1832-1909
106	BOWMAN, Jennie	April 18, 1863 Oct. 1, 1913
253	BOWMAN, Joseph B.	1831-1913
104	BOWMAN, Walter H.	1887-1940
105	BOWMAN, W.H.	1886-1939
107	BOWMAN, Nettie	1888-1891

WHITE COTTAGE CEMETERY

Page 2

Grave #	NAMES	Birth/Death Dates
208	BRANHAM, Almeda	1857-1929
209	BRANHAM, Isaac C. (Co. F, 10th KY Cav.)	NO DATES
207	BRANHAM, Verginia Della	1920-1925
157	BREWER, Edward	1869-1917
156	BREWER, Nannie	1885-1972
165	BRUBAKER, Daniel	Nov. 1, 1837 May 8, 1923
167	BRUBAKER, Edward	July 6, 1874 Jan. 1, 1904
140	BRUBAKER, E.E.	1865-1917
131	BRUBAKER, Hamilton	Dec. 26, 1823 Dec. 28, 1897
132	BRUBAKER, Isaac	Dec. 3, 1868 March 1, 1892
129	BRUBAKER, John	1854-1935
162	BRUBAKER, Julia	1900-1913
166	BRUBAKER, Nancy (Wife of Daniel Brubaker)	March 7, 1839 April 24, 1912
164	BRUBAKER, Nettie	1868-1960
161	BRUBAKER, Ruby	1911
130	BRUBAKER, Tempa	Oct. 26, 1832 May 8, 1891
139	BRUBAKER, Vaughan (Son of E.E. & E.A. Brubaker)	Jan. 9, 1902 Feb. 12, 1903
60	BRYSON, Charles D.	1888-1889
56	BRYSON, C.H.	May, 1824 Mar. 18, 1905
59	BRYSON, Elizabeth	D. Dec. 31, 1832 Aged 67yr 9mo 0days
61	BRYSON, Emanuel	1861-1929
193	BRYSON, Julia Dean (Wife of L.T. Bryson)	1853-19--
192	BRYSON, Landon T.	1850-1913
58	BRYSON, Laura (Daughter of C.H. & M.A. Bryson)	D. Aug. 1, 1890 Aged 18yr 11mo 20days
224	BRYSON, Lizzie B. (Wife of Isaac Bryson)	1842-1897
57	BRYSON, Mary Ann (Wife of C.H. Bryson)	D. June 25, 1890 Aged 60yr 8mo 20days
62	BRYSON, Sarah A.	1859-1888
101	BURCH, Chester	1843-1918
98	BURCH, Edna	1876-1894
97	BURCH, Homer	1879-1907

WHITE COTTAGE CEMETERY

Page 3

Grave #	NAMES	Birth/Death Dates
99	BURCH, John	1867-1891
120	BURCH, Myron	1859-1911
100	BURCH, Rose	1850-1890
199	CARRICO, Mayuda F.	1881-1916
260	CATRON, P.H.	Mar. 5, 1880 Oct. 30, 1908
54	CHATFIELD, Oregon D.	D. Jan., 22, 1861 Aged 20yr 9mo 22days
55	CHATFIELD, Steven B.	D. Nov. 6, 1881 Aged 65yr 11mo 20days
94	CLARK, Ella Fenton (Daughter of Wm. O & Sophia Clark)	1852-1908
95	CLARK, Sophia	1820-1896
96	CLARK, William	1816-1889
93	CLARK, William Oscar (Son of Wm. & Sophia Clark)	1856-1913
92	CLUTTER, Jerome	Nov. 23, 1861 Jan. 26, 1899
234	CONAWAY, Myrtle Thompson	Aug. 15, 1909 Sept. 5, 1985
266	COOMER, Emma Lee Freeman	Sept. 10, 1903 Aug. 7, 1921
189	CRAGER, Biddie J.	1894-1968
191	CRAGER, Janice	Nov. 12, 1938 Oct. 6, 1939
188	CRAGER, Linden L.	1884-1942
225	CROLY, Kate	Oct. 9, 1896 Age 34 years
226	CROLY, Mary A.	D. July 19, 1906 Aged 87yr 1mo 29 days
24	CROWLEY, Isaac (20th Ind. Batty.)	NO DATES
243	DAVIS, Charles F.	1876-1949
241	DAVIS, Carl R.	Feb. 12, 1935 Feb. 17, 1935
244	DAVIS, Katherine R.	1889-1946
242	DAVIS, Robert L.	1926-1929
169	DAVIDSON, David	1861-1934
287	DAVIDSON, Lavina	1815-1898
288	DAVIDSON, Robert Y.	1857-1900
286	DAVIDSON, Rev. William W.	Nov. 6, 1798 Oct. 5, 1883 Aged 84yr 10mo 29days

WHITE COTTAGE CEMETERY

Page 4

Grave #	NAMES	Birth/Death Dates
238	DICKERSON, Rebecca Farley	1882-1914
230	ELDRIDGE, Elizabeth	1873-1928
232	ELDRIDGE, John	1862-1940
231	ELDRIDGE, Mary Spencer	1888-1940
11	EVICK, L.D.	D. Jan. 1, 1870 Aged 40yrs 7mo 29days
12	EVICK, Sophia (Wife of John Evick)	D. Aug. 4, 1868
75	EVICKS, Elizabeth	1881-1947
76	EVICKS, Manuel	1877-1952
204	EVICKS, Mildred C.	1915-1930
90	FIELDER, Charles	1889-1956
91	FIELDER, Juanita	1906-
214	FISHER, Ira D.	1874-1938
213	FISHER, Sarah	1891-1920
233	FORBES, (Infant)	1911-1912
285	FREEMAN, Bernard C.	1897-1918
265	FREEMAN, Clarence	Sept. 10, 1899 July 7, 1949
74	FREEMAN, Clennith E.	1920-1930
154	FREEMAN, Clinton	1874-19--
31	FREEMAN, Elizabeth	1854-1888
153	FREEMAN, Emma	1882-1936
284	FREEMAN, George H.	1866-1918
263	FREEMAN, Kyle	Jan. 21, 1875
73	FREEMAN, Leona C. (Daughter of W.C. & E.C. Freeman)	Oct. 3, 1904
264	FREEMAN, Mary A.	Jan. 3, 1882 May 8, 1954
155	FREEMAN, Rose E.	1920-1920
290	FREEMAN, William F.	Mar. 16, 1847 Jan. 19, 1931
248	FULLERTON, Elizabeth K.	1844-1927
249	FULLERTON, Francis M.	1844-1927
128	FULLER, Stella G.	April 17, 1874 May 10, 1899
41	GILLIAND, W. (Co. A, 1st OHIO H.A.)	NO DATES
310	HALL, (Baby)	Sept. 5, 1933
218	HALL, Robert Jr.	1908-1938
229	HANNERS, Hanna	1837-1912
296	HUFFMAN, Lewis F.	1847-19--
297	HUFFMAN, Sadie M.(His Wife)	1844-19--
245	HUGHES, Jennie	1854-1908

WHITE COTTAGE CEMETERY

Page 5

Grave #	NAMES	Birth/Death Dates
77	JOHNSON, Addison	1853-1909
301	JOHNSON, Billy John	1932-1957
35	JOHNSON, Dorothy Marie	1914-1928
302	JOHNSON, Elmer E. (Elmo)	1938-1958
303	JOHNSON, Frank	1860-1944
237	JOHNSON, Marvin F. (Son of J.B. & S.M. Johnson)	D. Feb. 18, 1913 Aged 10yr 4mo 14days
34	JOHNSON, Mary Ann	1918-1936
36	JOHNSON, Mary M.	NO DATES
159	JOHNSON, Mary R.	1873-1952
78	JOHNSON, Sarah	1855-1926
138	LAW, Henry	Oct. 4, 1844 Mar. 8, 1900
123	LEGG, Harvey	1868-1950
124	LEGG, Lou	1869-19--
142	LEMASTERS, Don	1888-1919
195	LEWIS, Goldie	1902-1921
174	LEWIS, J.B. (Co. K, 1st Ohio Inf.)	NO DATES
194	LEWIS, (Mother)	1853-1918
89	LUTHER, Thomas (From Gallipolis, OH)	D. March 17, 1898 Aged 26 years
268	LYND, Annie E. Ankrim (Wife of W.L. Lynd)	1870-1920
267	LYND, George L.	July 7, 1875 July 19, 1934
269	LYND, Harlen	Oct. 11, 1887 Nov. 16, 1910
271	LYND, Rebecca J. (Wife of W.L. Lynd)	1850-1908
270	LYND, William L.	1849-1931
42	MANN, Ada O.	1877-1931
39	MANN, Georgia	May 13, 1902 Dec. 6, 1902
277	MANN, Harry	1873-1955
43	MANN, J. Frank	1872-1948
40	MANN, John W.	1802-1853
276	MANN, Maggie	1867-1957
38	MANN, May	May 13, 1902 Sept. 21, 1902
44	MANN, Robert F.	1907-1908
33	MARKEL, Lillie Johnson	March 4, 1882 Sept. 7, 1974
275	MARSH, Carlos D.	1894-1959

WHITE COTTAGE CEMETERY

Page 6

Grave #	NAMES	Birth/Death Dates
145	MAYNARD, Dora	NO DATES
144	MAYNARD, Everett	NO DATES
148	MAYS, H.W.	April 6, 1954
		April 6, 1954
19	MAYSE, Eliza Jane	Jan. 22, 1840
		June 7, 1897
147	MAYSE, Gratney H.	1875-1959
146	MAYSE, Sarah	1877-1917
108	McCLURE, Merrill	1818-1920
80	McKEE, Annie	Oct. 8, 1886
		Oct. 19, 1955
66	McKEE, Barton E.	1848-1927
66B	McKEE, Cessie	1852-1939
121	McKEE, Edgar E.	1872-1935
216	McKEE, Floyd	1865-1923
69	McKEE, Harlen	1880-1929
68	McKEE, Howard	1878-1948
114	McKEE, John B.	1850-1934
115	McKEE, Jane	1852-1934
122	McKEE, Lorena & Rowena	Feb. 8, 1912
	(Daughters of E.E. & Cora McKee)	Feb. 9-12, 1912
219	McKEE, Mabel	1892-1919
295	McKEE, Maysie	Sept. 6, 1901
	(Daughter of W.P. & J.A. McKee)	
113	McKEE, Maria Burge	1813-1899
	(Wife of A.D. McKee)	
217	McKEE, Minnie	1868-1937
79	McKEE, Norman	July 26, 1879
		Aug. 8, 1959
67	McKEE, Olive Virginia	1878-1953
116	McKEE, Richard	Oct. 11, 1907
		Aug. 11, 1941
23	McKEE, Sam L., Jr.	NO DATES
	(Co. C, 4th Ohio Cav.)	
70	McKEE, Vessa	1884-1886
293	MILEM, Sophia	July 28, 1874
294	MILEM, S.M.	July 23, 1923
262	MOORE, Cora	
261	MOORE, Flora	Oct. 29, 1905
		June 1 & 29, 1906
	(Daughters of Alice Moore)	

WHITE COTTAGE CEMETERY

Page 7

Grave #	NAMES	Birth/Death Dates
83	PEMBERTON, Addie	1870-1913
118	PEMBERTON, Benjamin H. (Ohio, Chauffeur 1 CL, 22nd Balloon Co. Air Service)	July 25, 1945
84	PEMBERTON, Carrie	1911-1912
4	PEMBERTON, Cassie (Wife of Elijah Pemberton)	1833-
3	PEMBERTON, Elijah (Co. E, 5th WV Inf.)	1833-1907
158	PEMBERTON, Edward J.	1869-1917
103	PEMBERTON, Elizabeth	1838-1891
247	PEMBERTON, Frank	1873-1930
117	PEMBERTON, Ida	1866-1927
102	PEMBERTON, James H.	1837-1916
257	PEMBERTON, Jennie	1864-19--
256	PEMBERTON, J.V.	1859-1924
85	PEMBERTON, Mae	1900-1907
82	PEMBERTON, William A.	1865-1949
152	PENNINGTON, Raymond Jr.	1932-1933
298	PENNINGTON, Thelma L.	1927-1929
202	PORTER, Maudie	1895-1930
227	RATCLIFF, Charles H.	Jan. 25, 1843 May 31, 1891
160	RHODES, Ema A.	1871-1917
206	RHOADS, Joshua (Co. H, 6th Ohio Cav.)	NO DATES
278	RIEL, Bertha M.	1898-1916
279	RIEL, Craton	1887-1922
280	RIEL, Mary F.	1858-1924
53	RIEL, Sam L. (Co. A, 188th Ohio Inf.)	NO DATES
281	RIEL, William M.	1844-1928
190	RIVERS, Bittsy Carol	Dec. 30, 1938 Jan. 28, 1939
143	ROBERTS, Pearl	1904-1975
274	ROMAN, Roscoe	Oct. 8, 1886 April 4, 1965
51	ROMANS, James L.	1866-1912
29	ROMANS, Nancy	1817-1900
30	ROMANS, Nancy J.	1859-1878
52	ROMANS, Nellie Grace (Wife of James L.)	D. March 10, 1901 Aged 20yrs 6m 16days
29	ROMANS, William S.	1814-1902

WHITE COTTAGE CEMETERY

Page 8

Grave #	NAMES	Birth/Death Dates
259	SHEPHERD, J.A.	June 9, 1826 June 24, 1900
46	SILVERTHORN, Jonathan (7th Ind. Batty)	NO DATES
184	SITES, John L.	1884-1928
185	SITES, Mary M.	1888-1918
312	SMITH, Joanne	May 3, 1934
6	SNYDER, Alice M. (Daughter of M.R. Snyder)	April 28, 1952 D. Dec. 4, 1870 Aged 15mo 15 days
5	SNYDER, M.R.	D. Dec. 6, 1870 Aged 29yr 1mo 28days
196	SPEARS, William	1867-1946
175	SPURLOCK, Mary B.	1869-1876
309	STANLEY, Anna Bowman	Feb. 16, 1896
186	STANLEY, Isaac C.	Feb. 9, 1975 Dec. 8, 1877
308	STANLEY, James E.	April 2, 1942 Oct. 18, 1890 Oct. 1, 1931
307	STANLEY, James L.	1890-1931
198	STANLEY, Frank H.	1884-1925
49	STANLEY, Malissa J.	1854-19--
187	STANLEY, Rosetta	April 15, 1873 July 14, 1954
48	STANLEY, Samuel.	1845-1925
255	STEPHEN, Myrtle	1891-1915
168	SUBLETT, Norman	May 17, 1916
236	THOMPSON, John	1851-1911
235	THOMPSON, Viola	1872-1945
273	WALDEN, Fonte	1877-1922
272	WALDEN, Ruth Ann	1888-1939
18	WALKER, Amanda	D. April 29, 1913 Aged 32 years
1	WEBB, William	Jan. 11, 1815 July 2, 1893
246	WEBSTER, Ollie C.	Feb. 2, 1882 Jan. 20, 1913
221	WHALEY, Kellian V.	1860-1900
22	WHITE, Alice E. (Wife of S.H. White)	D. Jan. 20, 1880 Aged 26yrs 5mo 10days
112	WILLIAMS, O.H.	April 1, 1839 Feb. 14, 1894

WHITE COTTAGE CEMETERY

Page 9

Grave #	NAMES	Birth/Death Dates
171	WILLIS, B.H.	1901-1910
212	WILLIS, Bertha McClure	1877-1972
170	WILLIS, Daniel S.	1870-1905
210	WILLIS, Earl Dean	1911-1913
211	WILLIS, George W.	1879-1929
17	WILLIS, Henry (Sgt. Co. F, 2nd KY Inf.)	NO DATES
135	WILLIS, Howard	1895-1921
65	WILLIS, Joanna	Jan. 16, 1847
134	WILLIS, Mattie	Apr. 6, 1926
136	WILLIS, William	July 4, 1874
64	WILLIS, (Co. F, WV Inf.)	Jan. 4, 1935
305	WINTERS, Emma	Feb. 22, 1870
110	WINTERS, Georgia	Mar. 10, 1956
306	WINTERS, Howard	NO DATES
109	WINTERS, Isaac	NO DATES
215	WOOTEN, Alafair M.	1854-1930
180	WOOTEN, Elsie	1869-1937
181	WOOTEN, Elsie M.	1904-1924
182	WOOTEN, Isaac	1924-1925
183	WOOTEN, Wilburn H.	1901-1925
119	YEAGER, Anna P.	1869-1921
		Mar. 13, 1899
		July 6, 1951

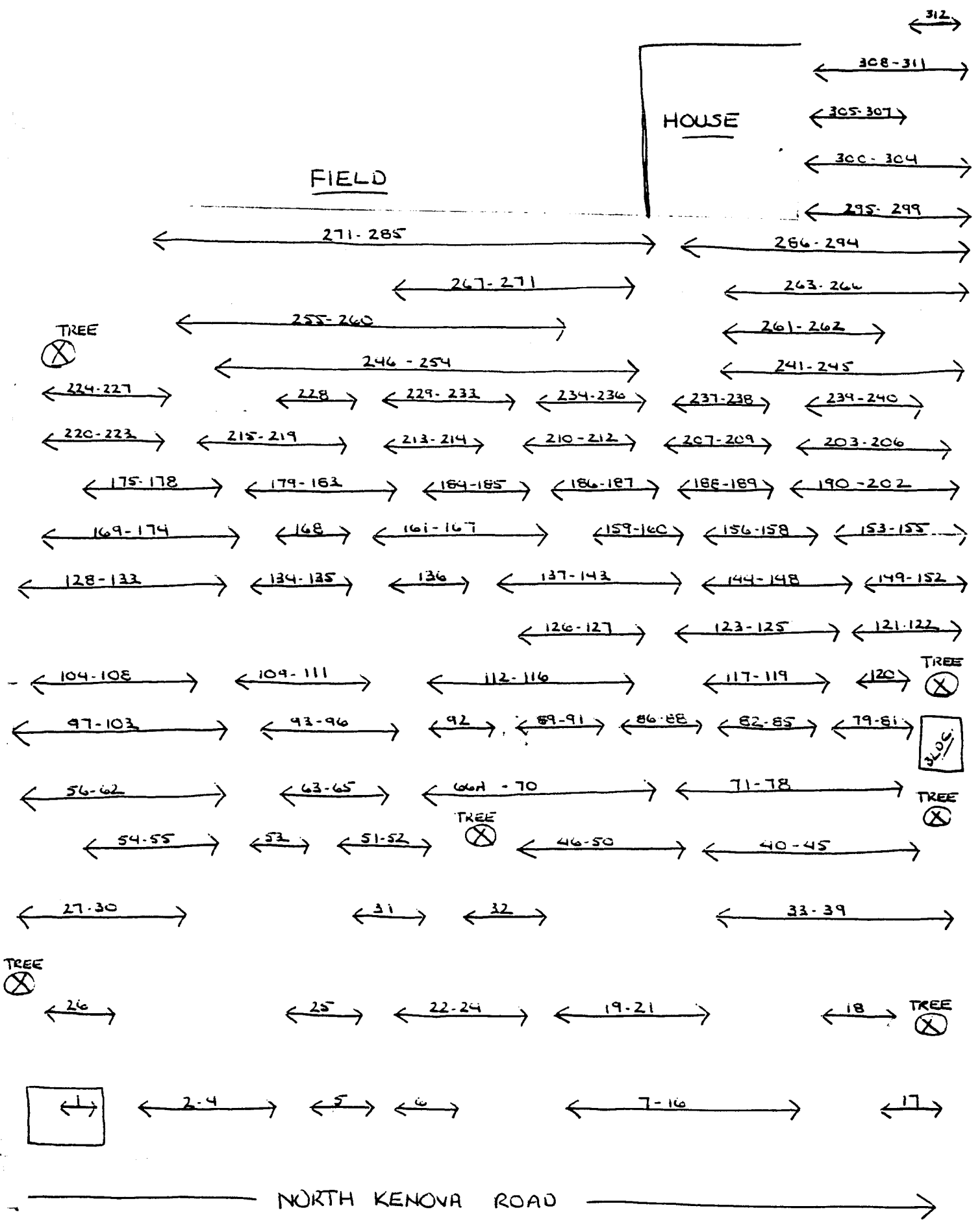

FIELD

HOUSE

312

308-311

305-307

300-304

295-299

271-285

286-294

267-271

263-266

255-260

261-262

TREE
⊗

246-254

241-245

224-227

228

229-233

234-236

237-238

239-240

220-223

215-219

213-214

210-212

207-209

203-206

175-178

179-183

184-185

186-187

188-189

190-202

169-174

168

161-167

159-160

156-158

153-155

128-133

134-135

136

137-143

144-148

149-152

126-127

123-125

121-122

104-108

109-111

112-116

117-119

120

TREE
⊗

97-103

93-96

92

89-91

86-88

82-85

79-81

306

56-62

63-65

60A-70

71-78

TREE
⊗

54-55

53

51-52

TREE
⊗

46-50

40-45

27-30

31

32

33-39

TREE
⊗

26

25

22-24

19-21

18

TREE
⊗

1

2-4

5

6

7-16

17

NORTH KENOVA ROAD